

## Organization of the Lucerne School of Engineering and Architecture

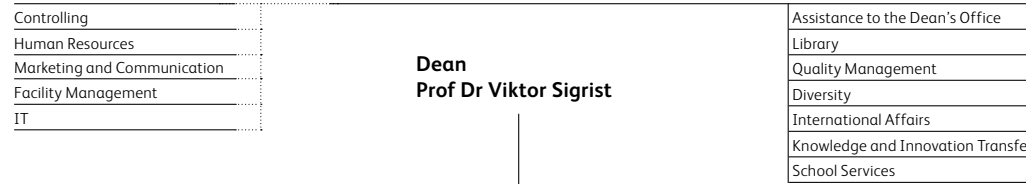

### Senior Management of the School

<b>Chair</b>	Prof Dr Viktor Sigrist
<b>Vice Dean's Offices</b>	Prof Dr Christine Bratrich (Continuing and Executive Education), Prof Dr Andrea Weber-Hansen (Research), Prof Dr Sabine Sulzer (Education)
<b>Department Delegates</b>	Prof Dr Antonios Papaemmanouil (IET), Prof. Adrian Altenburger (IGE)

